

MODULE III

POSTERIOR MAXILLA

Soft tissue management
BONE SPLITTING
Sinus augmentation

SPEAKER: Algirdas Puišys, D.D.S. Spec in periodontology, PhD

REGISTRATION: email: Kristi@medgrupe.ee / Kaili@medgrupe.ee

PRICE: 1600 Eur/ 2 days

DATE: 12 – 13 March, 2020

LANGUAGE: english

VENUE: Vilnius implantology center



VILNIAUS
IMPLANTOLOGIJOS
CENTRAS

POSTERIOR MAXILLA. SOFT TISSUE MANAGEMENT, BONE SPLITTING, SINUS AUGMENTATION.

2-day theoretical and practical course

WE WILL TALK ABOUT:

- // *Anatomy and histology of bone and soft tissue around dental implants in posterior maxilla.*
- // *Classification of the defects in posterior maxilla.*
- // *Immediate implants and temporary in premolars and molars.*
- // *Soft tissue management in posterior maxilla.*
- // *Guided bone regeneration.*
- // *Bone splitting.*
- // *Vertical bone augmentation in posterior maxilla.*
- // *Sinus elevation, crestal approach.*
- // *Sinus elevation, lateral approach.*
- // *Complications after sinus augmentation.*

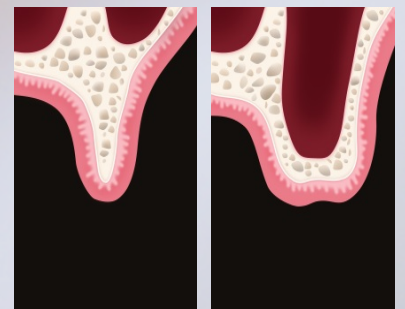
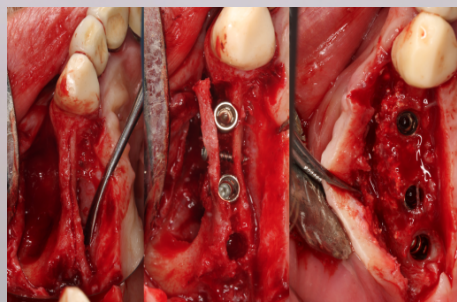

OUR KNOWLEDGE, SKILLS AND ALSO LESSONS WE HAVE LEARNED, AND OUR SUCCESS – IT IS OUR EXPERIENCE WE ARE WILLING TO SHARE WITH YOU.

AGENDA

2-day theoretical and practical course

1ST DAY

09:00 – 10:30 Immediate implants in posterior maxilla. Soft tissue management in posterior maxilla

10:30 – 11:00 Coffee break

11:00 – 12:30 Soft tissue management in posterior maxilla - **HANDS ON**

12:30 – 13:30 Lunch

13:30 – 14:30 GBR, Bone splitting and Vertical bone augmentation in posterior maxilla.

14:30 – 17:00 Bone splitting - **HANDS ON**

18:00 – 20:00 dinner

2ND DAY

09:00 – 10:30 Sinus elevation, crestal approach.

10:30 – 11:00 Coffee break

11:00 – 12:30 Sinus elevation, lateral approach

12:30 – 13:30 Lunch

13:30 – 14:30 Complications after sinus augmentation

14:30 – 17:00 Sinus elevation, crestal lateral approach - **HANDS ON**

OUR KNOWLEDGE, SKILLS AND ALSO LESSONS WE HAVE LEARNED, AND OUR SUCCESS – IT IS OUR EXPERIENCE WE ARE WILLING TO SHARE WITH YOU.